

ELEVATION

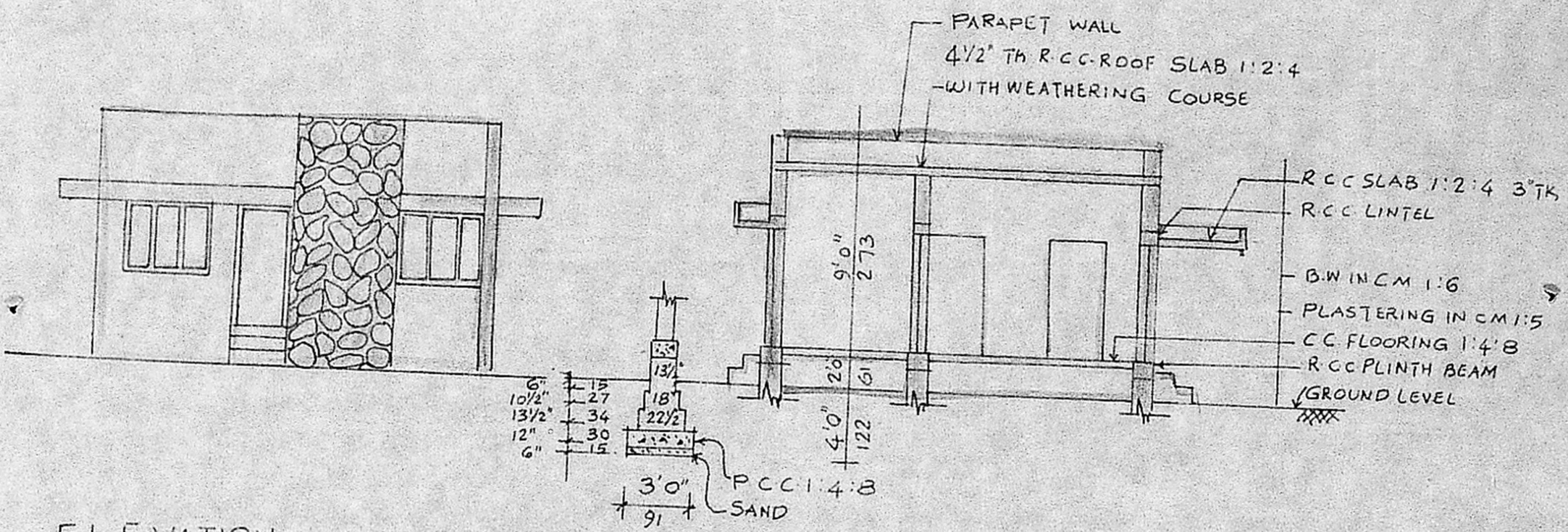

SECTION ON 'AB'

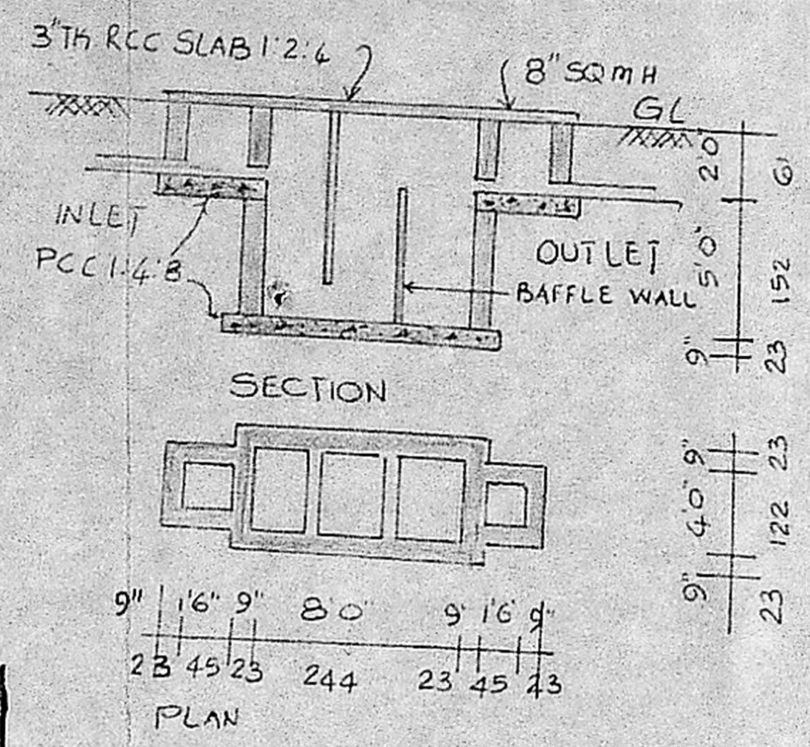

KEY PLAN

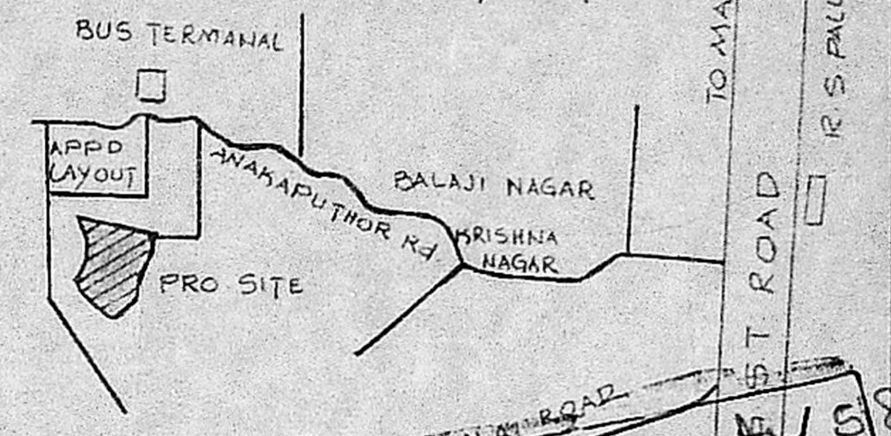

Planning Permit No. A/1231/90

APPROVED

SUBJECT TO THE CONDITIONS IN THIS OFFICE LETTER.

No. A/16353/90 Date 14.09.90

o/c S. Jayaram

FOR MEMBER SECRETARY
MADRAS METROPOLITAN
DEVELOPMENT AUTHORITY
MADRAS - 600 008.

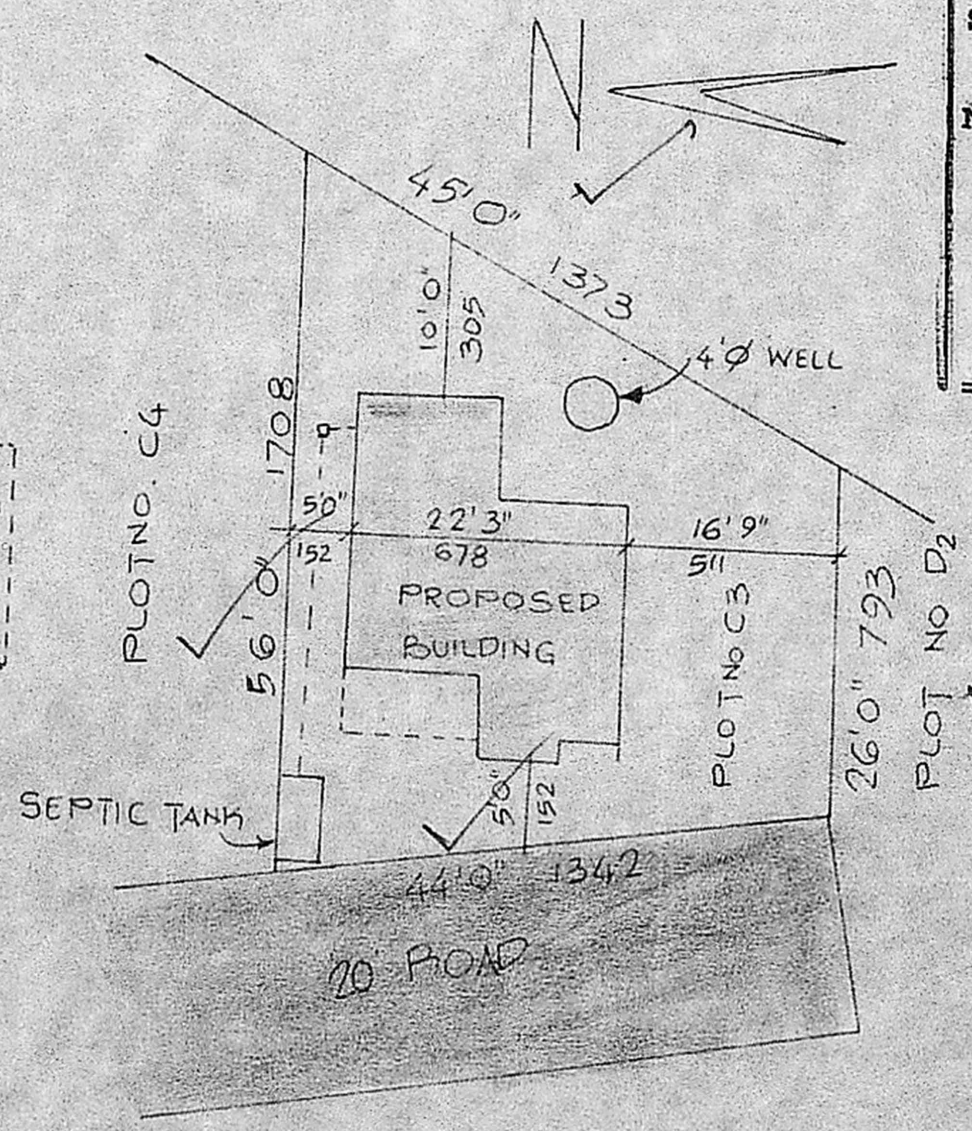
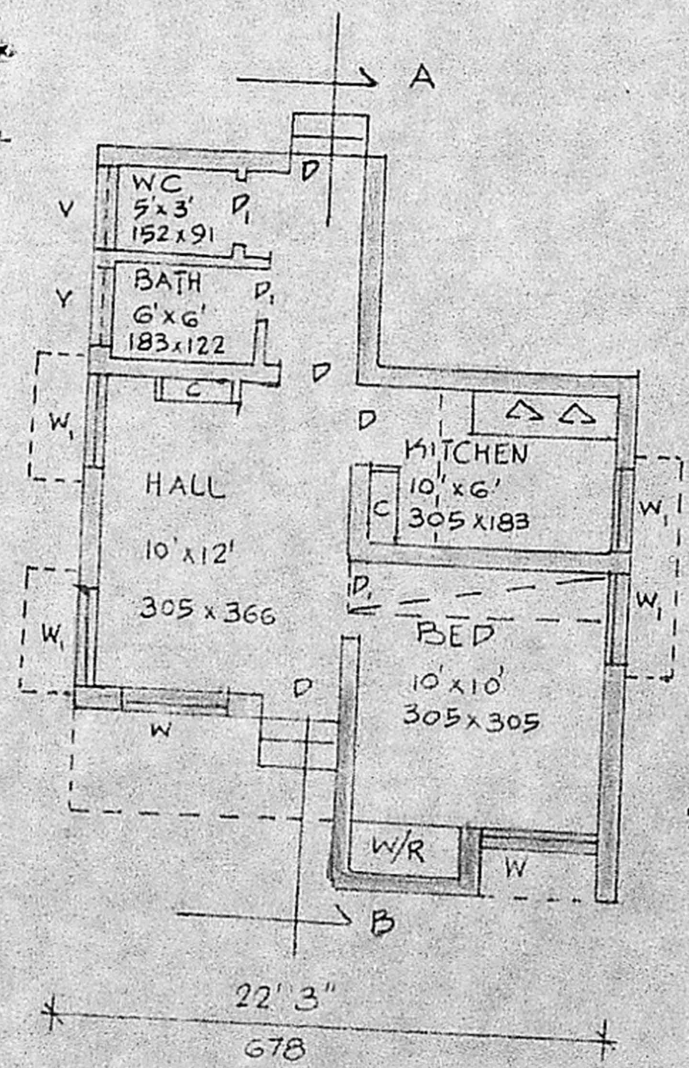

SITE PLAN SCALE 1" = 16' 0" / 1:200

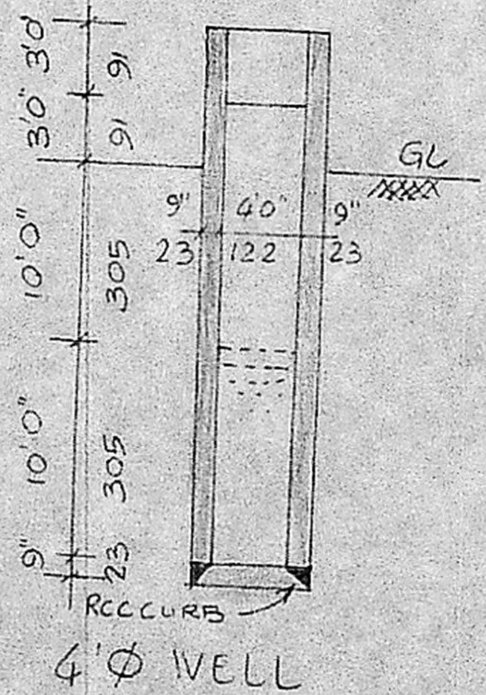
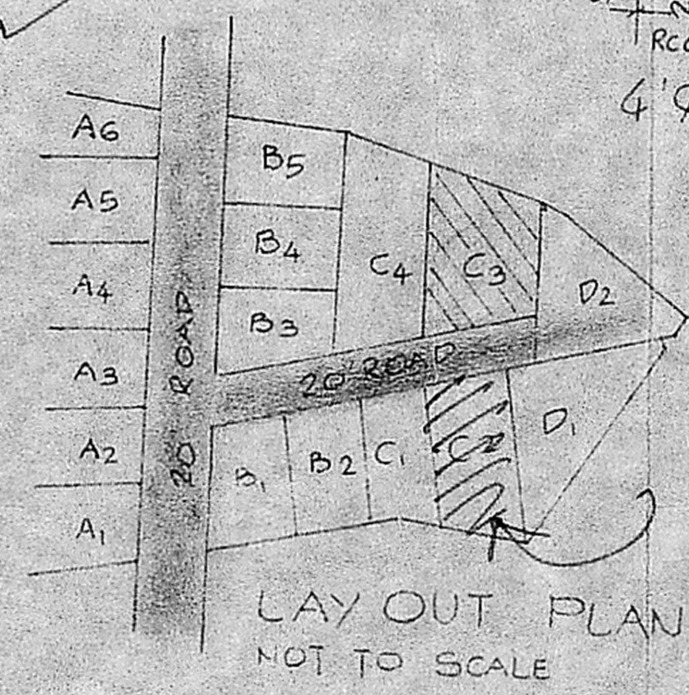

JOINERY

D	DOOR	3'3" x 3'0"	100 x 200
D	DOOR	2'6" x 3'0"	76 x 200
W	WINDOW	5'0" x 4'0"	152 x 122
W	WINDOW	3'0" x 4'0"	91 x 122
V	VENTILATOR	3'0" x 2'0"	91 x 61

PRO. DWELLING HOUSE IN PLOT No C3 RSN No 191, 192/A, B & 233/2 OF 128 ANAKAPUTHUR VILLAGE ANAKAPUTHUR TOWN PANCHAYAT SAIDAPET TALUK, CHINGLEPUT DE.

FOR MR. R. ARUMUGAM

SCALE 1" = 8' 0" / 1:100

PP has been issued by MMDA vide dt A/16353/90

R. Arumugam
OWNER

Phone: 440788

R. Mohan Rao, D.C.E.
LICENSED SURVEYOR
Corporation of Madras
REG. No: 14
AMBATTUR TOWN SHIP
ALANDUR MUNICIPALITY
Consulting Engineer & Contractors
Office: 15, Madley Road
T. NAGAR, MADRAS-600 058

MMDA I/P NO. A/16353/90

C.No. A/16353/90

Asst. to SCALE

Scrutiny *And*

PART I 16/8/90

PART II

A.P. 91 x 61

D.P.